



Houston Society of Clinical Pathologists
63rd Annual Spring Symposium

CURRENT CONCEPTS IN GYNECOLOGIC PATHOLOGY

7 AMA PRA Category 1 Credits™

SATURDAY, APRIL 27, 2024

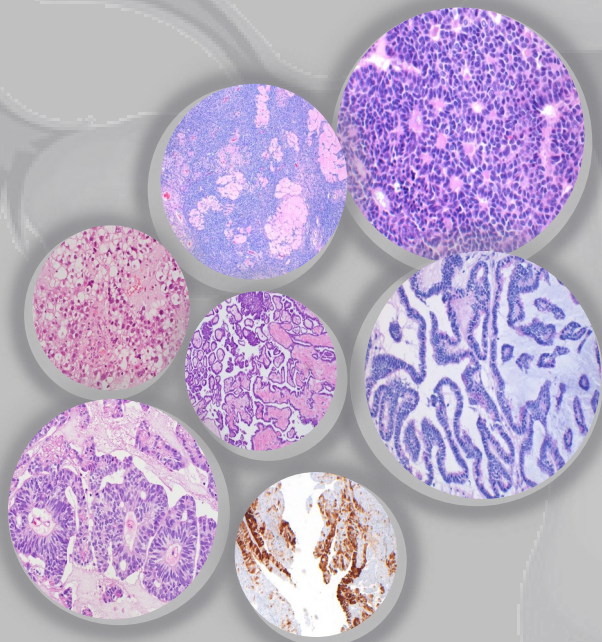

Program Directors

Ramya Masand, MD

Professor

Department of Pathology and Immunology
Department of Obstetrics and Gynecology
Baylor College of Medicine

&

Ekene Okoye, MD

Associate Professor

Department of Pathology and Genomic Medicine
Houston Methodist Hospital
Weill Cornell Medical College

Joint Sponsors

Texas Medical Association | Baylor College of Medicine | Houston Methodist Hospital
The University of Texas MD Anderson Cancer Center | The University of Texas Health Science Center at Houston

PROGRAM

Learning Objectives:

At the conclusion of the activity, the participant should be able to:

- Identify morphologic features and incorporate the newer molecular classification to provide an accurate diagnosis in endometrial carcinoma
- Explain the proper use of immunohistochemical stains and understand the pitfalls and limitations of immunohistochemistry in gynecologic pathology
- Identify diagnostic challenges in ovarian sex cord-stromal tumors
- Identify and incorporate the pattern-based Silva system in endocervical adenocarcinoma into routine sign-out
- Apply an integrated approach to the diagnosis of mesenchymal uterine tumors using morphology, immunohistochemical and molecular techniques
- Identify and apply newer techniques in the diagnosis of gestational trophoblastic disease
- Identify a variety of gynecologic neoplasms whose recognition is critical to ensure proper clinical management

Needs Assessment: The field of gynecologic pathology is constantly evolving, and it is of utmost importance for pathologists handling gynecologic pathology cases to keep up with the latest developments to ensure the best patient care. This new information encompasses the refinement of diagnostic criteria based on histological findings, the use of ancillary testing such as immunohistochemical studies and integration with next generation sequencing. In addition to these, understanding the central role of the pathologist in the era of clinicopathologic integrative care is critical to meet not only the expectations of the gynecologic oncologic surgeons, but also of the patients.

Target Audience: This activity is designed for physicians, educators, fellows and residents, physicians assistants, and any other health care professionals.

Educational Methods: The program format will consist of didactic lectures with Q&A and discussions. Handouts will be provided.

Evaluation: Evaluation by questionnaire will address program content, presentation, and possible bias.

Accreditation: This activity has been planned and implemented in accordance with the Essential Areas and policies of the Accreditation Council for Continuing Medical Education (ACCME) through the joint sponsorship of Texas Medical Association (TMA) and the Houston Society of Clinical Pathologists. The TMA is accredited by the ACCME to provide continuing medical education for physicians.

Credit Designation: The TMA designates this educational activity for a maximum of **7 AMA PRA Category 1 Credits™**. Physicians should only claim credit commensurate with the extent of their participation in the activity.

Policy on Disclosure: In order to meet the requirements of the ACCME it is the policy of The TMA that all individuals who are in a position to control the content of a CME activity (activity director, planning committee members, and faculty) disclose relevant financial relationships with commercial interests. All identified conflicts of interest are managed to help ensure that the educational material is scientifically based, accurate, and objectively presented. Faculty are also required to disclose any discussion of off-label or investigational uses of any commercial products or devices not yet approved in the United States. Specific disclosure will be made to the participants prior to the educational activity.

FACULTY

Michael Deavers, MD

Professor, Department of Pathology and Genomic
Medicine
Houston Methodist Hospital

Oluwole Fadare, MD

Professor of Pathology
Chief of Anatomic Pathology
University of California San Diego

Pei Hui, MD, PhD

Director of Gynecological Pathology
Clinical Director of Molecular Diagnostics
Center Director for the Precision Medicine of
Trophoblastic Disease
Professor of Pathology and of Obstetrics, Gynecology
and Reproductive Sciences
Yale School of Medicine

Anais Malpica, MD

Professor, Department of Pathology
Division of Pathology and Laboratory Medicine
The University of Texas MD Anderson Cancer Center

Esther Oliva, MD

Director, Gynecologic Pathology
Pathologist, Massachusetts General Hospital
Professor of Pathology, Harvard Medical School

Elvio Silva, MD

Professor, Department of Pathology
Division of Pathology and Laboratory Medicine
The University of Texas MD Anderson Cancer Center

Robert Soslow, MD

Pathologist
Cleveland Clinic

AGENDA

7:00 - 7:50 AM	REGISTRATION & CONTINENTAL BREAKFAST	
7:50 - 8:00 AM	Welcome and Introduction Sadhna Dhingra, MD and Ramya Masand, MD	
8:00 - 9:00 AM	Morphologic Features and Molecular Classification of Endometrial Carcinoma Robert Soslow, MD, Cleveland Clinic	
9:00 - 10:00 AM	Through the Microscope: Adventures in IHC land Michael Deavers, MD, Houston Methodist Hospital	
10:00 - 10:15 AM		BREAK
10:15 - 11:15 AM	Selected Practical Diagnostic Issues in Ovarian Sex Cord Stromal Tumors Oluwole Fadare, MD, University of California San Diego	
11:15 - 11:45 AM	Endocervical Adenocarcinoma, Pattern System Elvio Silva, MD, The University of Texas MD Anderson Cancer Center	
11:45 - 12:15 PM	New Techniques vs. Traditional Pathology. Evidence vs. Eminence Based Medicine. Where is Common Sense? Elvio Silva, MD, The University of Texas MD Anderson Cancer Center	
12:15 - 1:15 PM		LUNCH
1:15 - 1:30 PM	Recognition of 2020 Harlan J. Spjut Award Recipient <i>Anais Malpica, MD</i>	
1:30 - 2:30 PM	An Integrated Approach to the Diagnosis of Mesenchymal Tumors of the Uterus Esther Oliva, MD, Massachusetts General Hospital	
2:30 - 3:30 PM	Gestational Trophoblastic Disease: Frontiers in Precision Medicine Pei Hui, MD, PhD, Yale School of Medicine	
3:30 - 3:45 PM		BREAK
3:45 - 4:45 PM	Ovarian Epithelial Tumors, Soundbites Anais Malpica, MD, The University of Texas MD Anderson Cancer Center	
4:45 - 5:00 PM	Final Remarks and Adjournment Sadhna Dhingra, MD and Ekene Okoye, MD	

HARLAN J. SPJUT AWARD DINNER



The Board of Directors of the Houston Society of Clinical Pathologists established the *Harlan J. Spjut Award* in 1989, upon the announcement of Dr. Spjut's retirement, to recognize an individual who has demonstrated sustained and distinguished scholarly achievement in pathology or related disciplines.

This years recipient is **L. Jeffrey Medeiros, MD**, Chair, Department of Hematopathology, Division of Pathology and Laboratory Medicine, The University of Texas MD Anderson Cancer Center, Houston, TX . Dr. Medeiros will be honored at **7:00 p.m. on Saturday, April 27, 2024** at **InterContinental**

Houston—Medical Center, 6750 Main St, Houston TX 77030.

The evening activities will also include a silent art auction to raise funds for HSCP and to celebrate creativity amongst pathologists.

Reservations are required for this award dinner. Seating is \$150 per person and can be purchased on the enclosed reservation form or online at ww.houstonpathologists.org. For more information call (713) 524-4267 ext. 223.

HSCP OFFICERS

Sadhna Dhingra, MD	President
Ramya Masand, MD	Vice President
Hongxia Sun, MD	Secretary
Michael Thrall, MD	Treasurer
Elizabeth Jacobi, MD	Scientific Program Chair
Suhair Al Salihi, MD	Sponsorship Chair
Shilpa Jain, MD	Membership Chair
Meenakshi B. Bhattacharjee, MD	Parliamentarian & By-Laws
Rebecca Waters, DO	Liaison to HCMS
Amanda Herrmann, MD	Communications & Social Media Chair
Wai Chin (Tim) Foo, MD	Immediate Past President

LOCATION & PARKING

InterContinental Houston - Medical Center

6750 Main St, Houston, TX 77030

713-422-2779

Self parking is available in the InterContinental Hotel parking garage.
The fee is \$10.

Valet parking is \$15 for the event.

ACCOMODATIONS

The InterContinental Houston is offering a \$179 discounted rate based on availability.

Make your reservation via the portal link below

[Houston Society of Clinical Pathologists - 2024 Symposium](#)

Special Considerations

We do try to control the temperature in the meeting room, but for your comfort, please bring a sweater or jacket.

ABOUT HOUSTON

Houston is the fourth-largest city in the U.S. and more than 145 languages are spoken throughout the Houston area. The Intercontinental Houston - Medical Center is easily accessible to the city's most sought after attractions. The world's largest medical center is right outside our door. This Houston hotel is also within easy reach of all the city offers, from fine dining, world class performing arts, NRG Arena, the famed museum district and Rice Village.

REGISTRATION

Register online at www.houstonpathologists.org.

63rd Annual Spring Symposium

Current Concepts in Gynecologic Pathology | Saturday, April 27, 2024

Name: _____ Degree: _____

Last

First

Address: _____

City: _____ State: _____ Zip: _____

Phone: _____ - _____ - _____ (office/ mobile) Fax: _____ - _____ - _____
Area Code Area Code

Email: _____ @ _____

Institution/ Affiliation: _____

Specialty: _____

Designation: Student Res/ Fellow Faculty Alumni Other

PRIOR to: April 13, 2024

- \$325 HSCP Member
- \$400 Phys. Non-Mem
- \$175 Res/ Fellow
- \$175 Non-Physician
- \$150 Harlan J. Spjut Award Dinner

AFTER: April 13, 2024

- \$350 HSCP Member
- \$425 Phys. Non-Mem
- \$200 Res/ Fellow
- \$200 Non-Physician
- \$150 Harlan J. Spjut Award Dinner

NO REFUNDS AFTER APRIL 13, 2024

**All refunds are subject to a \$25 administration fee.*

- Check** payable to Houston Society of Clinical Pathologists
- Credit Card** [Pay online at www.houstonpathologists.org]
- Contact HSCP to provide credit card information over the phone (713) 524-4267 x 223

PAYMENT
METHOD



Houston Society of Clinical Pathologists
John P. McGovern Bldg.
1515 Hermann Drive
Houston, Texas 77004

Houston Society of Clinical Pathologists
63rd Annual Spring Symposium

**Current Concepts in
Gynecologic Pathology
Saturday, April 27, 2024
7 a.m. - 5 p.m.**

InterContinental Houston - Medical Center
6750 Main St.
Houston, TX 77030



For more information visit www.houstonpathologists.org
Or call (713)524-4267 ext. 223.